

James Harkly

Alexander Sutton

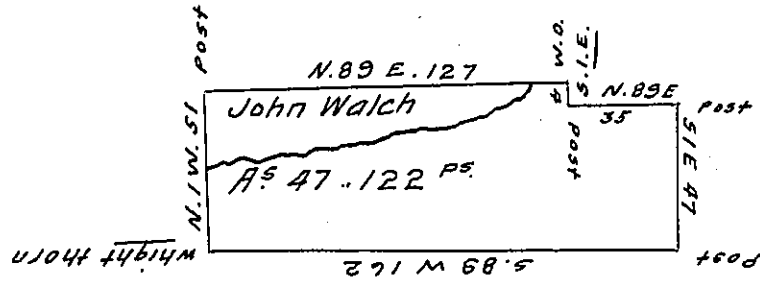

Robert Waddle

Jacob Shafer Donation land

Draft of a piece of land Situate in Mercer township Butler County on the waters of Slippery rock- Containing forty Seven acres one hundred and twenty two perches and allowance being a Small piece Betwixt Surveys and Surveyd for John Walch on the 17th of June 1830 by Virtue of his improvement and Residence &c.

Hugh Conway D.S.

to the Surveyor Gen.

James J. Hoge D.S.

IN TESTIMONY that the above is a copy of the original remaining on file in the Department of Internal Affairs of Pennsylvania, made conformably to an Act of Assembly approved the 16th day of February, 1833, I have hereunto set my Hand and caused the Seal of said Department to be affixed at Harrisburg, this twenty second day of August 1907.

Henry Howell
 Secretary of Internal Affairs.